

PLAN SHOWING THE PROPOSED CONSTRUCTION OF A BUILDING AT DOOR NO. 153A, N.M.K. STREET,  
 SURVEY NO. 65/1, BLOCK NO. 26 OF AYANAVARAM VILLAGE, MADRAS-23. SCALE 1" = 8' 0" (1:100)  
 CORP. DIV. NO. NEW NO. 57

**SPECIFICATIONS:**  
 FOUNDATIONS & LEVELLING COURSE ARE IN P.C.C 1:4:8 MIX. BRICK WORK IN C.M 1:5 MIX. R.C.C WORKS ARE IN 1:2:4 MIX. PLASTERING THE WALLS IN C.M 1:4 MIX. CEILING AND FLOOR FINISHING IN C.M 1:3 MIX.

**JOINERIES:**

D	DOOR	3' 3" x 7' 0"	(1.00 x 2.13)
D <sub>1</sub>	DOOR	3' 0" x 7' 0"	(0.91 x 2.13)
D <sub>2</sub>	DOOR	2' 6" x 7' 0"	(0.76 x 2.13)
W <sub>1</sub>	WINDOW	4' 6" x 4' 6"	(1.37 x 1.37)
W <sub>2</sub>	WINDOW	3' 0" x 4' 6"	(0.91 x 1.37)
V	VENTILATOR	2' 6" x 2' 0"	(0.76 x 0.61)
R.S.	ROLLING SHUTTER	8' 0" x 7' 0"	(2.44 x 2.13)

PROPOSAL : SITE BOUNDARY  
 PLOT AREA : 1000 SQ. FT. 92.9 SQ. M.  
 PLINTH AREA : 629 SQ. FT. 58.4 SQ. M.  
 PLOT COVERAGE : 63% F.S.I. 0.63

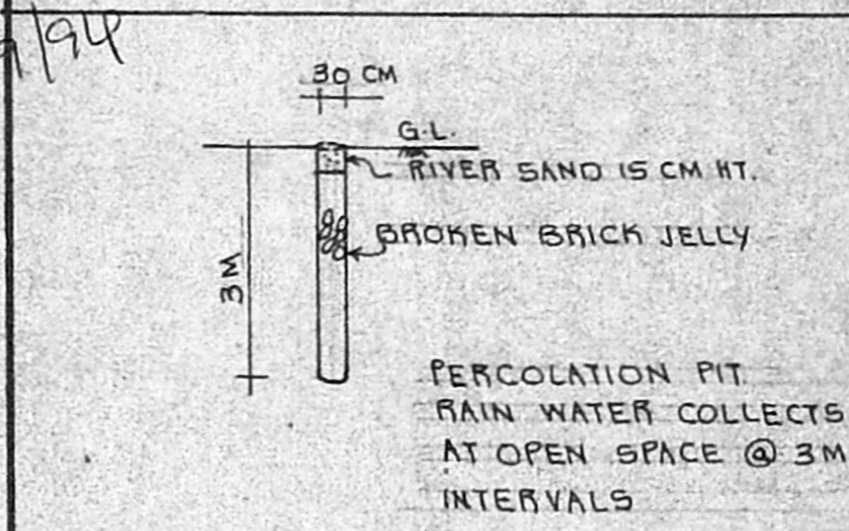

(D) RANGASAMY (POWER AGENT.)  
 OWNER: (E) SAIKUMAR.  
 R. GANESAN (3)  
 K. SHAMUGASUNDARAM (4)

**V. BALASUBRAMANI**, B.Arch., A.I.I.A., M.C.A.  
 ARCHITECT  
 Licensed Surveyor Class I, R. A. No. 3,  
 CORPORATION OF MADRAS.  
 No. 3, Paper Mills Road, First Floor,  
 NEAR PERAMPUR CHURCH, MADRAS-600 011  
 ENGINEER.

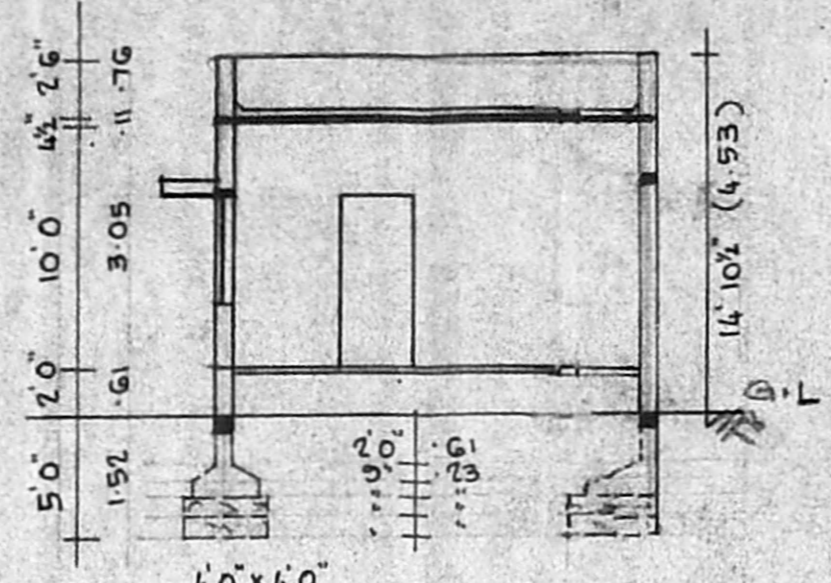
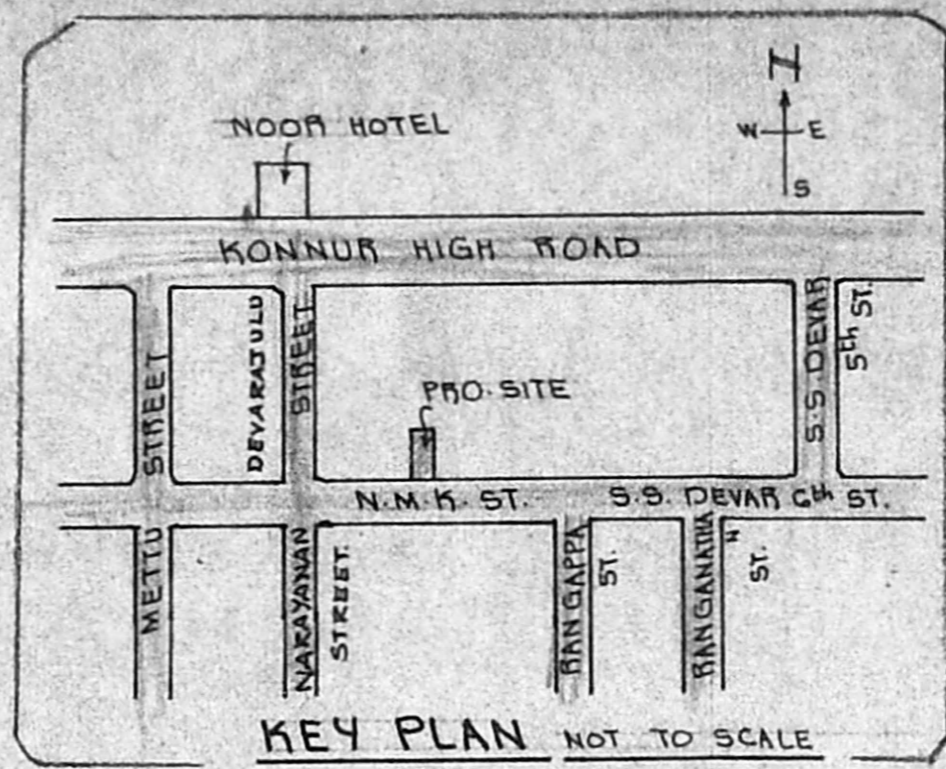

SECTION ON 'CD'

A/17412/408/94  
 Planning Permit No. 11/94  
**APPROVED**  
 SUBJECT TO THE CONDITIONS IN THIS OFFICE LETTER.  
 No. A2/20479/94 Date 11/94  
 FOR MEMBER SECRETARY  
 MADRAS METROPOLITAN  
 DEVELOPMENT AUTHORITY  
 MADRAS - 600 008.

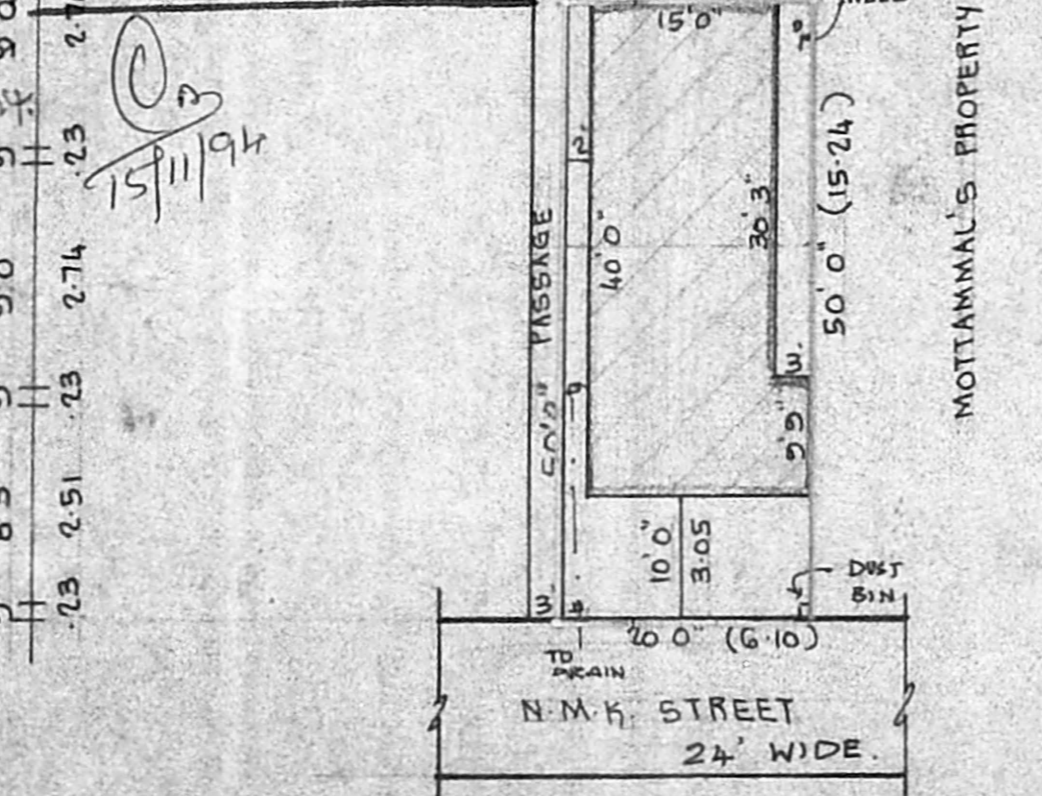

SITE CUM RECONSTITUTION PLAN  
 SCALE 1" = 16' 0" (1:200)

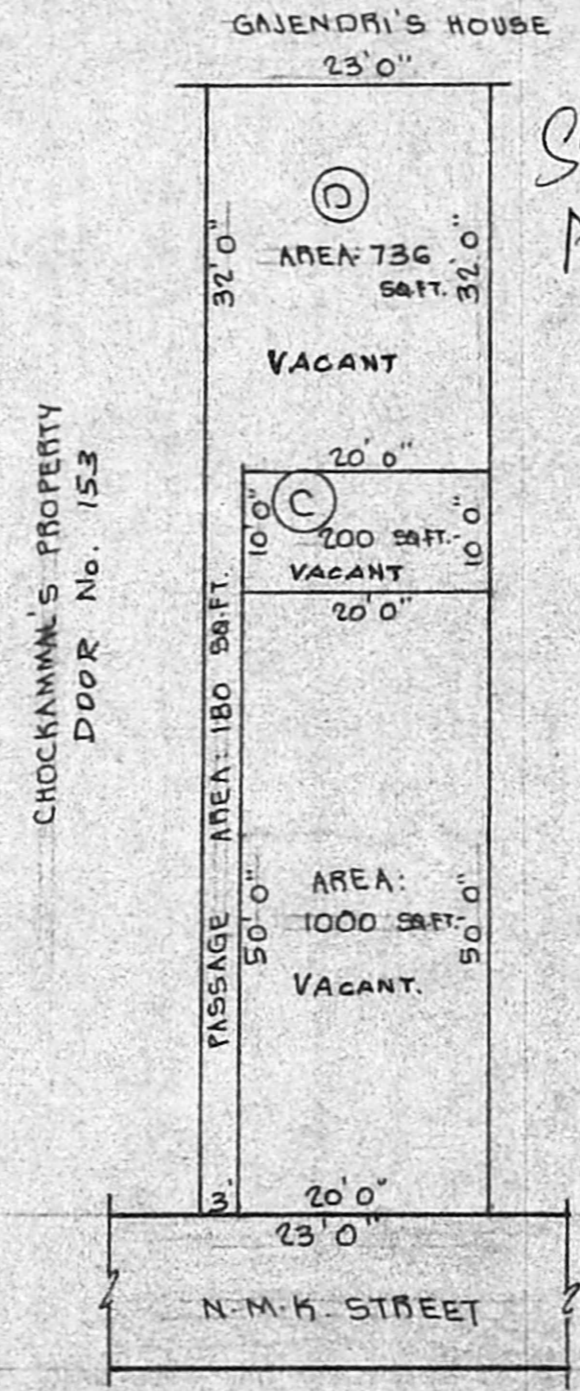

SUB-DIVISION PLAN  
 SCALE 1" = 16' 0" (1:200)

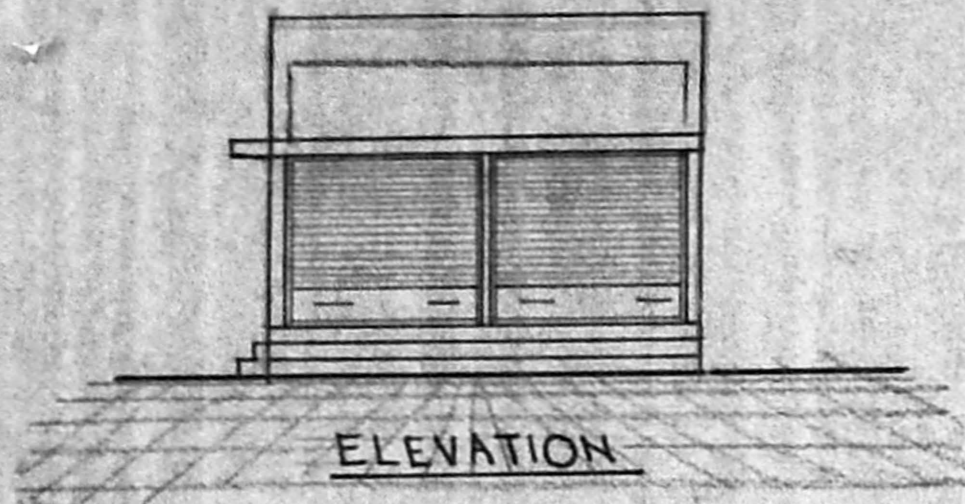

ELEVATION

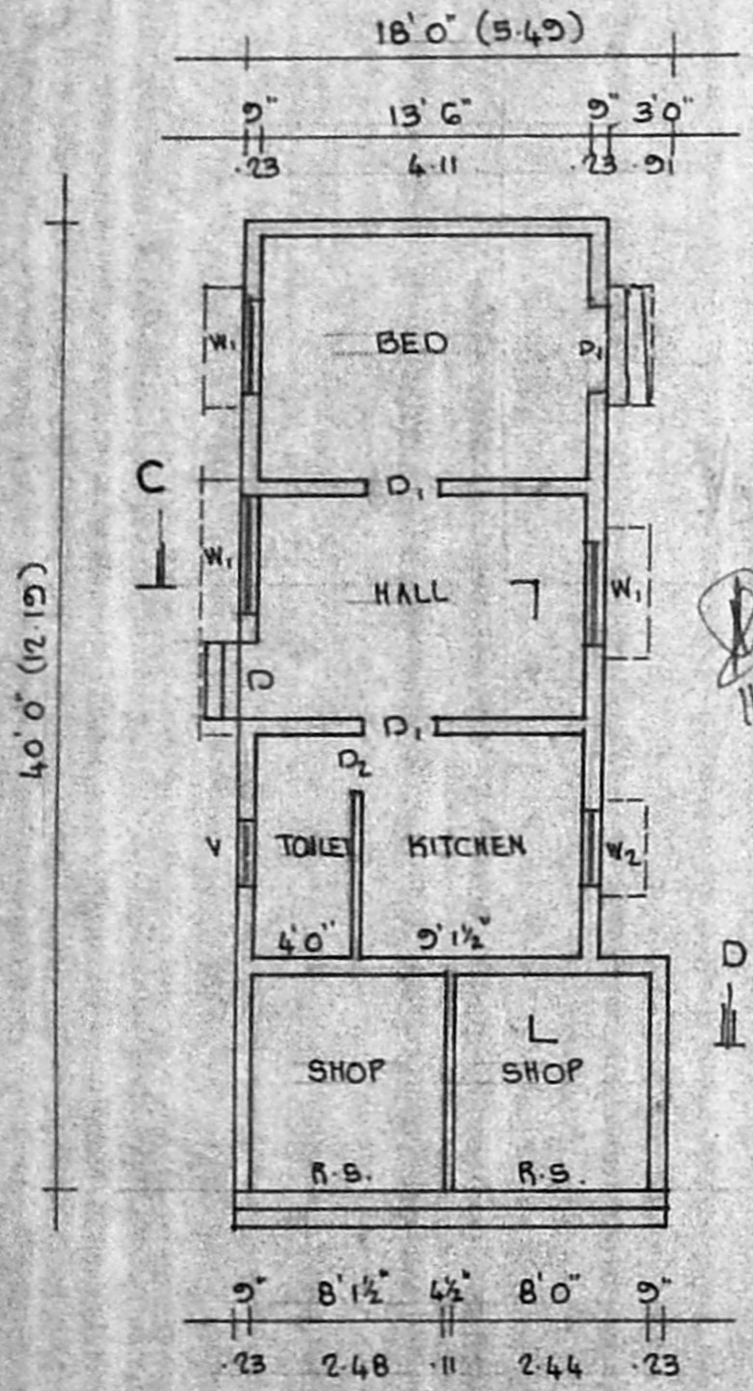

PLAN